

PROPOSED CONSTRUCTION OF A DWELLING HOUSE IN S.NO 250/2D OF
 MUDICHUR VILLAGE SAIDAPET TALUK CHENGAI M.G.R. DISTRICT SCALE 1"=8'-0"
 ST THOMAS MOUNT PANCHAYAT UNION

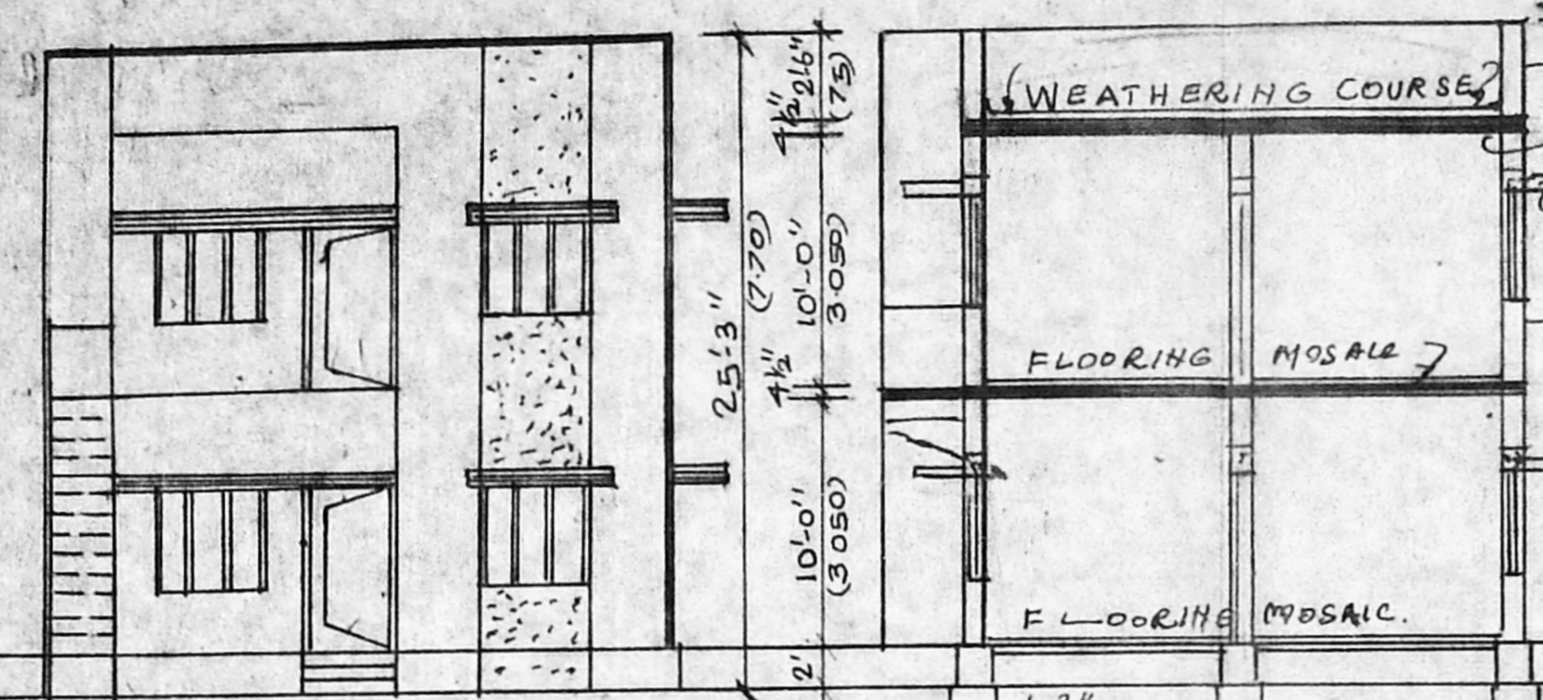

Planning Permit No. A 24099/39/97
APPROVED
 SUBJECT TO THE CONDITIONS IN THIS OFFICE LETTER.
 No. A 2/27223/96 Date 2-1-97
 FOR MEMBER SECRETARY
 MADRAS METROPOLITAN DEVELOPMENT AUTHORITY
 MADRAS - 600 098.

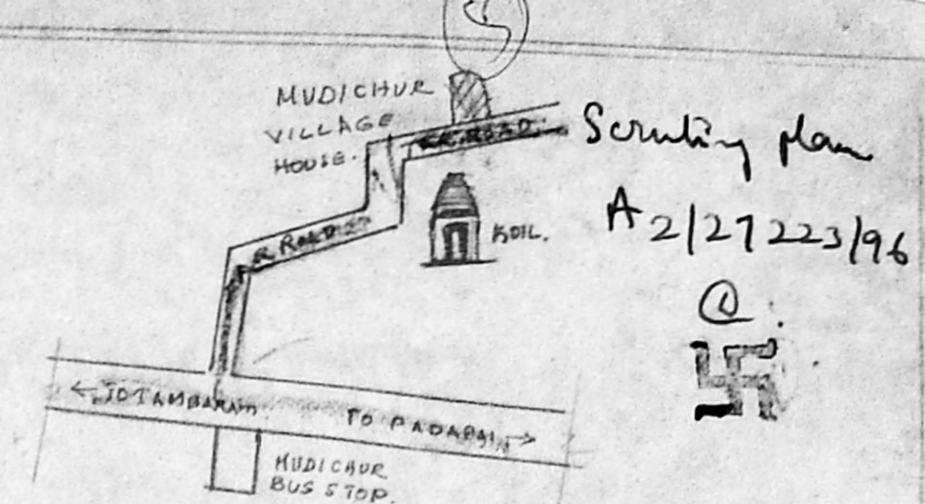
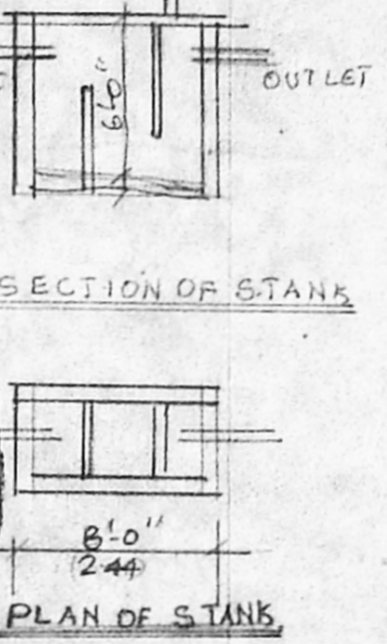

	SQ. FT.	M ²
PLOT AREA	10028	932.83
GROUND FLOOR AREA	836	77.76
FIRST FLOOR AREA	836	77.76

D = DOOR	3' x 6' 6"	(91 x 198)
DI = DOOR	2' 6" x 6' 0"	(75 x 183)
W = WINDOW	4' x 4'	122 x 122
WI = WINDOW	3' x 4'	91 x 122
V = VENT	2' x 3'	(61 x 91)

COLOUR INDEX

PROPOSED WORK	<input checked="" type="checkbox"/>
EXG. TAR ROAD	<input type="checkbox"/>
BOUNDARY LINE	<input type="checkbox"/>

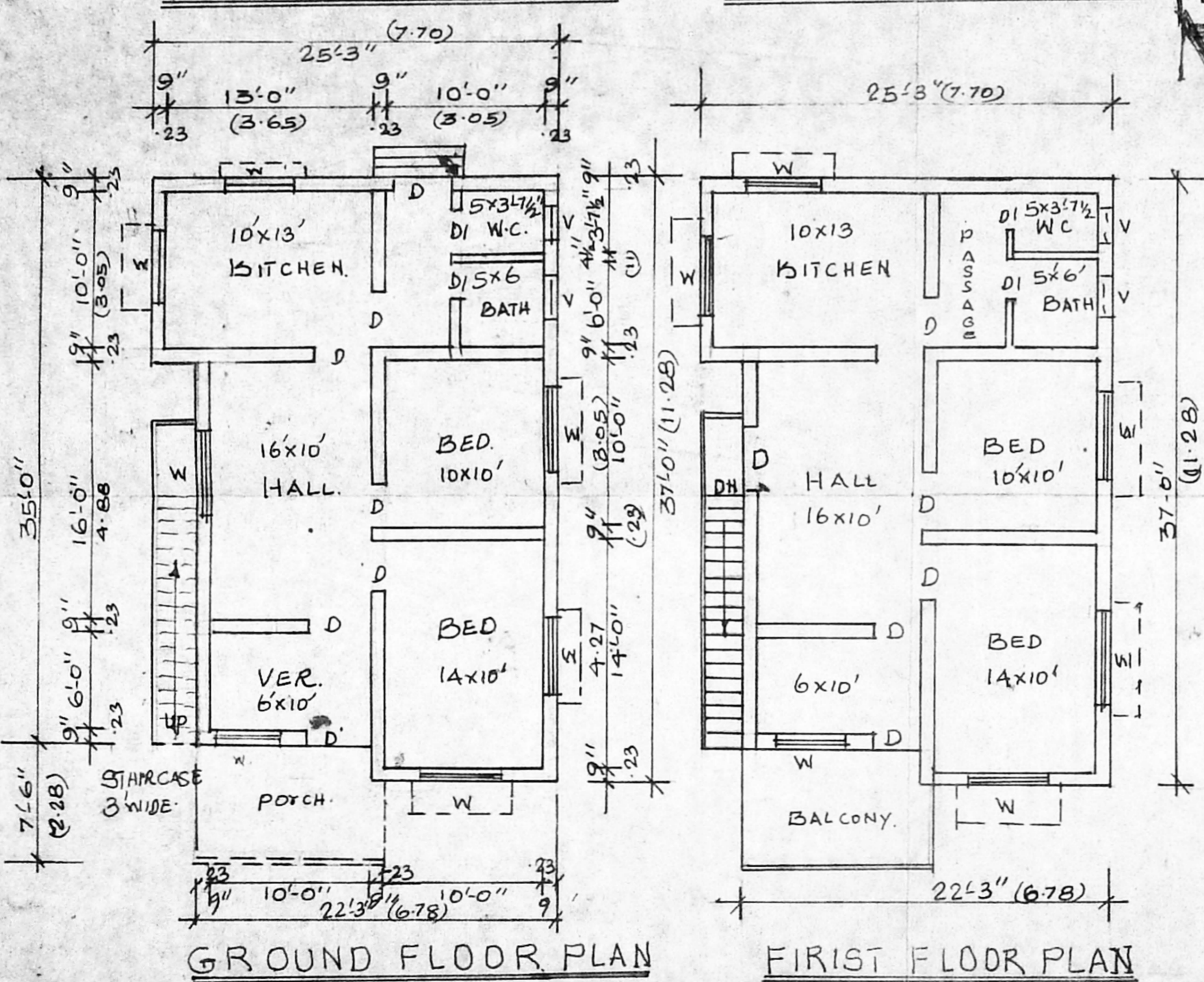

T. Albert Rayer (T. ALBERT RAYAR)
 T. Gemma Golgani (T. GEMMA GOLGANI)
 (OWNERS)

PHONE: 401584
R. JAYAVELU
 Civil Engineer
 Licensed Surveyor
 Alandur, Pallavaram, Municipal
 JAYAM ENIERSSES
 Opp Hotel Mars
 PALLAVARAM, MADRAS - 43.

(L. SURVEYOR)